

DISTRICT OF THUNDER BAY
TOWNSHIP OF KITTO
SHAKESPEARE ISLAND #6

SCALE
1 : 3000

Existing Features Diagram
Permit Area: 36.06 Hectares
Extraction Area: 32.45 Hectares

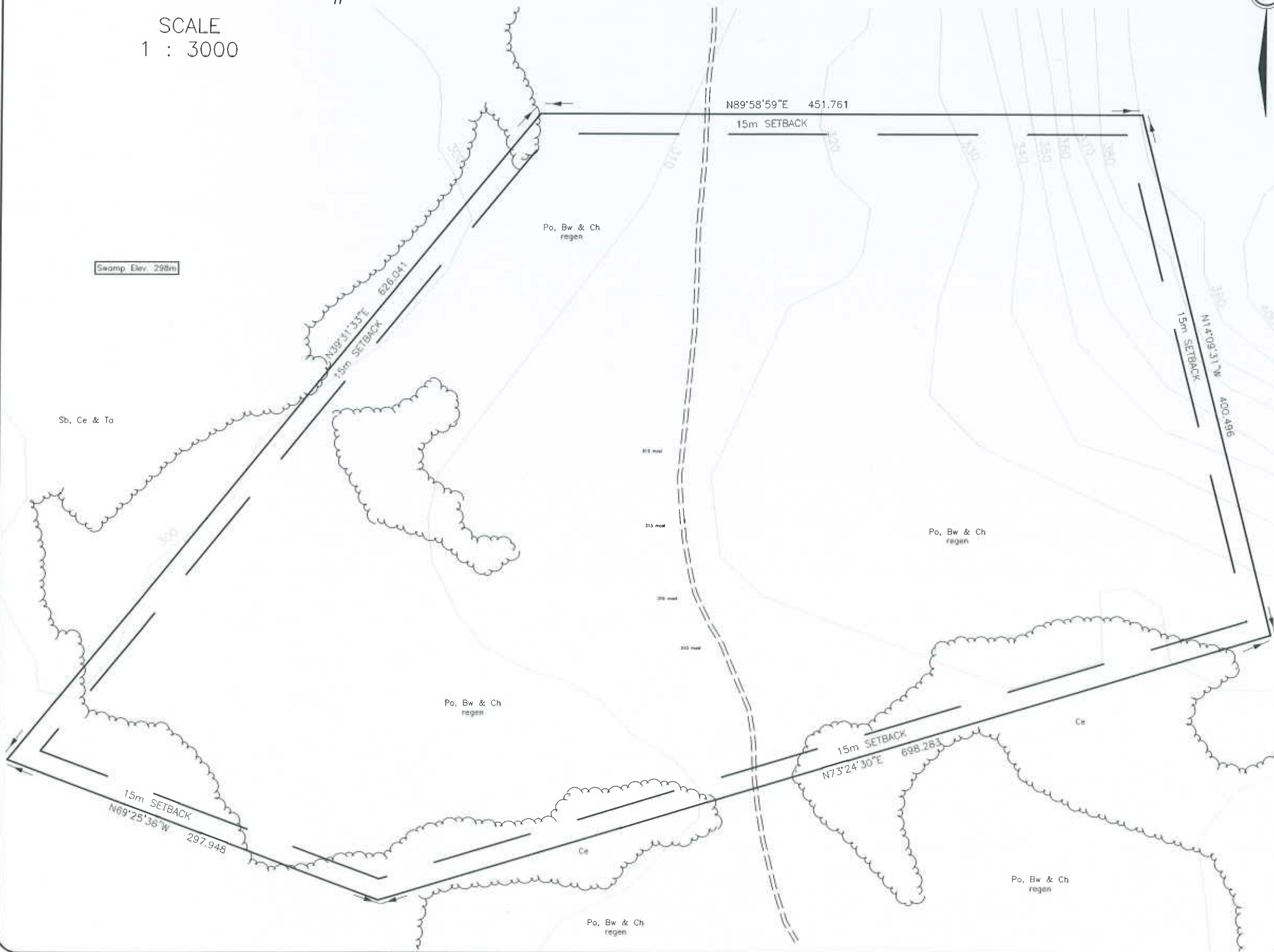

Existing Features Pg 1 of 4

LEGEND – Not all symbols used

BUSH LINE	GRAVEL RDS
BEDROCK	HIGHWAY
TH 7 TEST HOLE LOC	STREAM & DIRECTION
DDH 5 DIAMOND DRILL LOCATION	HCP 100 HOR. CONT. POINT
MW MONITOR WELL LOCATION	CULVERTS
26% SLOPE AND GRADE	SiB IRON BAR
GATE	LOT/CON
SWAMP	PERMIT
H HYDRO POLE	SETBACK
OPEN PIT FACE	
BENCHMARK	

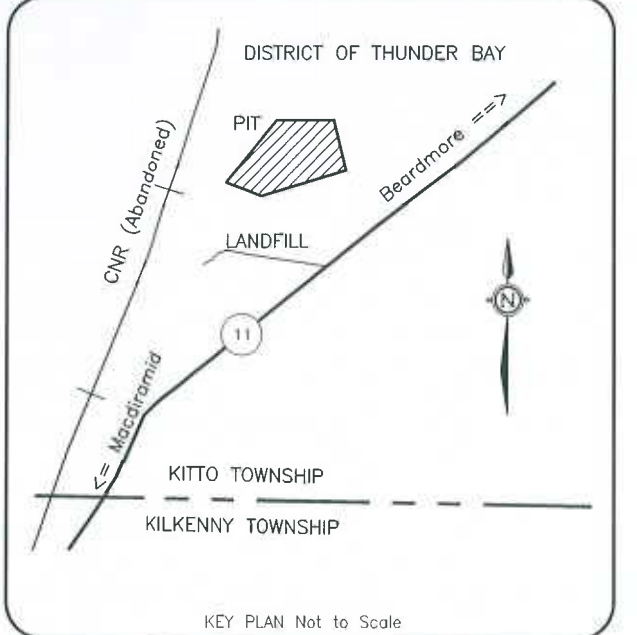

Source Location: 8.0 km N (via Hwy 11) Jct Macdiramid Rd & 0.8 km NW via access road.

Aggregate Permit <pending> Category 9/11
Source ID S36-006 SHAKESPEARE ISLAND 52H/9

	LOT - N/A	CONCESSION - N/A	TOWNSHIP - KITTO
	BENCHMARK UTM (NAD83) ZONE 16		
Applicant: Chief Laura Airns, c/o Bingwi Neyaashi Anishinaabec 148 S Court St THUNDER BAY, ONTARIO P7B 2X6			
			 Chief Laura Airns